

CHATHAM-HARNETT LINE INITIAL ZONING

Parcels: 93277, 93278, 93279, 93280, and 93281

93277

Owner: Garret Carter

Size: 14.50 out of 140 Acres

Initial Zoning: This property will be partially zoned R-1 and R-5 Residential.

Current Use: Forestry and Timbering Operation.
There are no plans for any future development of the property.

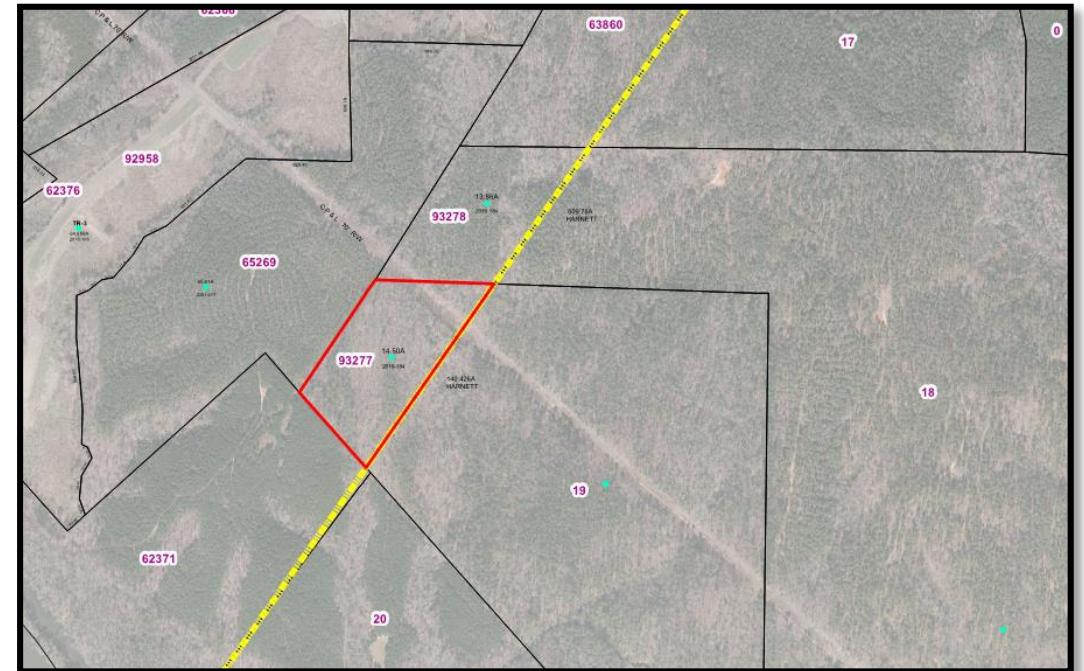
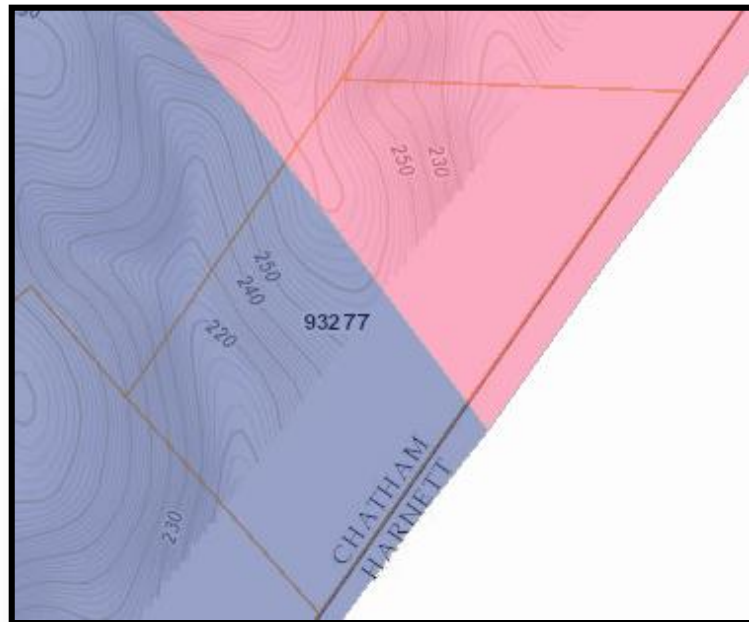

93278

Owner: Agape Kure Beach Ministries

Size: 13.86 out of 637.9Acres

Initial Zoning: This property will be zoned R-1 Residential.

Current Use: The portion of the parcel in Harnett County is utilized as children's camp. There are no current plans to expand the camp into Chatham County.

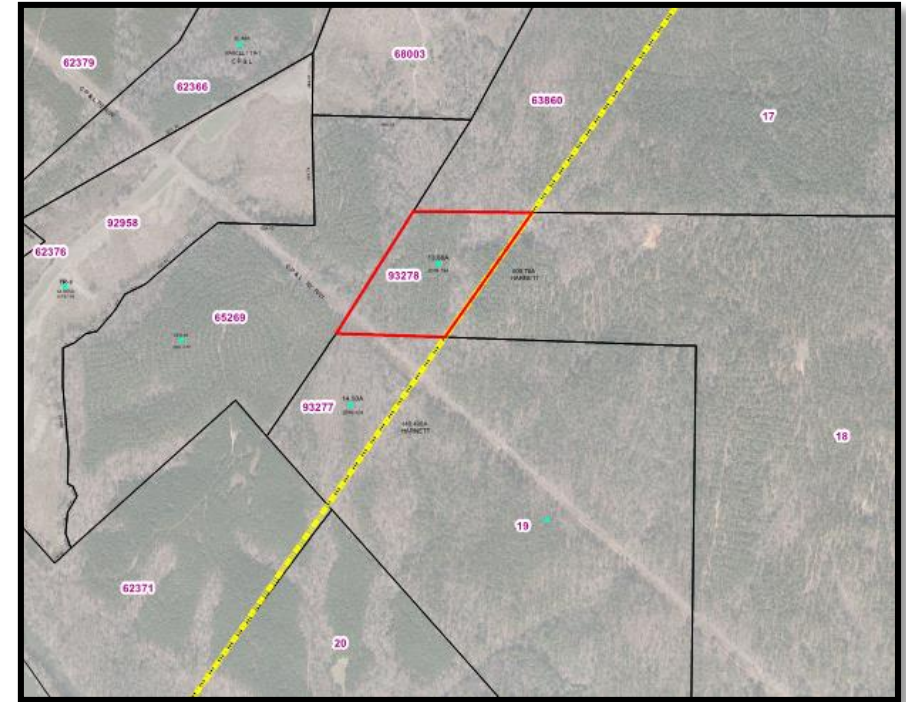
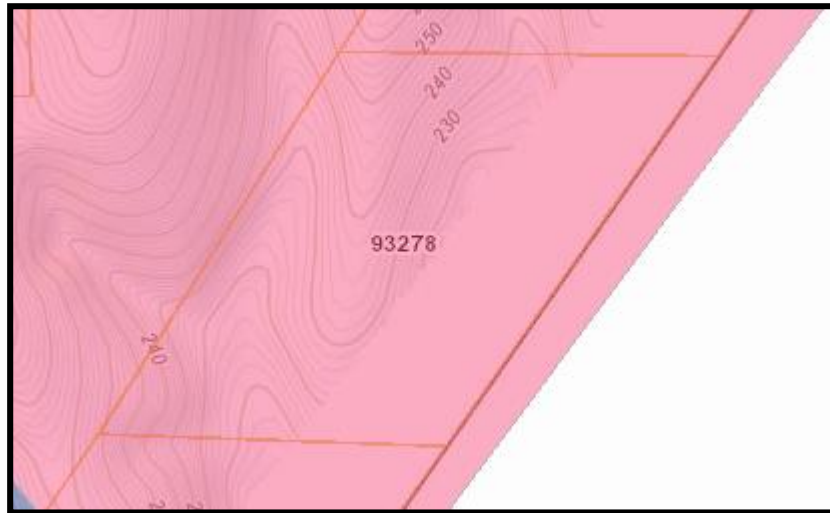

93279

Owner: John and Ruth Kinton Family Trust

Size: 28.32 out of 91.7 Acres

Initial Zoning: This property will be zoned R-1 Residential.

Current Use: Forestry and Timbering. There are no plans for any future development of the property.

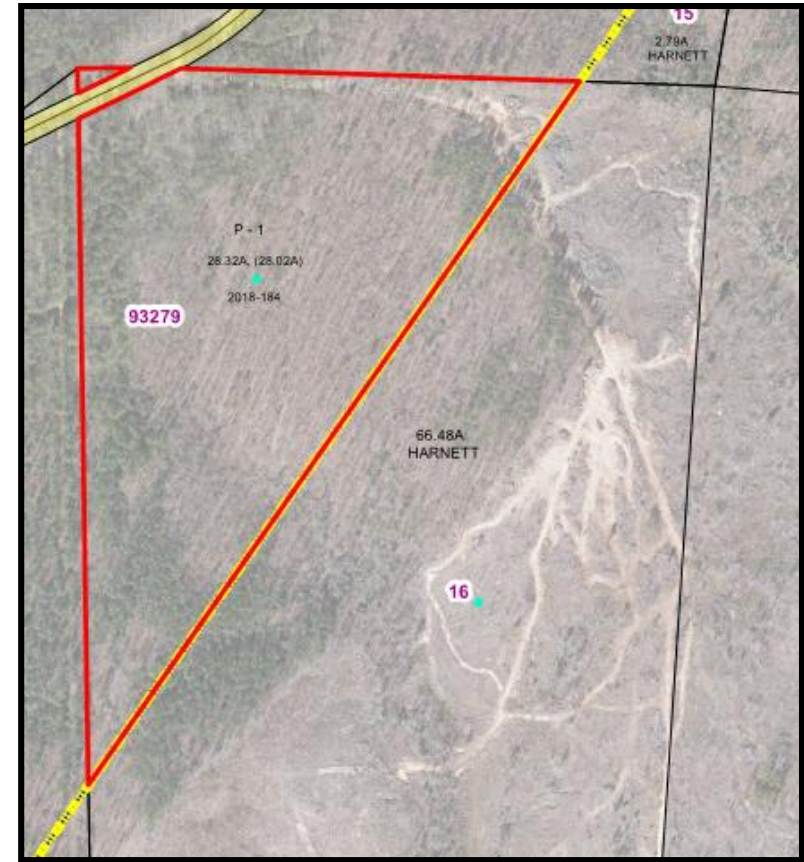
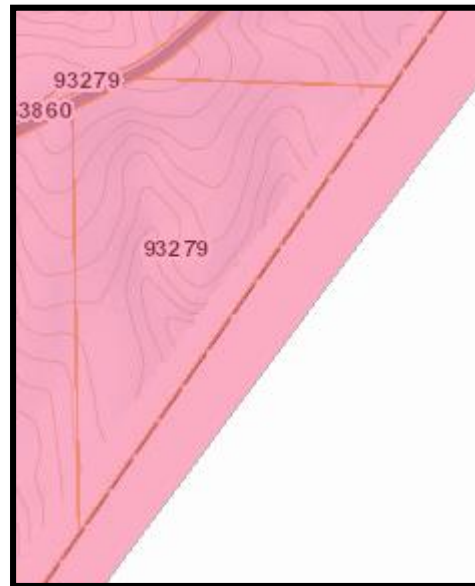

93280

Owner: Grace C. Rollins Heirs

Size: 2.02 of 96.34 Acres

Initial Zoning: This property will be zoned R-1 Residential.

Current Use: Land use designation.

Agriculture. No Development is planned.



93281

Owner: Grace C. Rollins Heirs

Size: 16.37 of 100.5 Acres

Initial Zoning: This property will be zoned R-1 Residential.

Current Use: Farm use. No Plans for development.

