

TO ALL PARTIES INTERESTED IN TITLE TO PREMISES SURVEYED:
 I CERTIFY THAT THIS MAP WAS DRAWN FROM AN ACTUAL FIELD SURVEY PERFORMED UNDER MY DIRECTION AND SUPERVISION (REFERENCE OF RECORD: P.B. 2005-224 CHATHAM COUNTY REGISTRY).

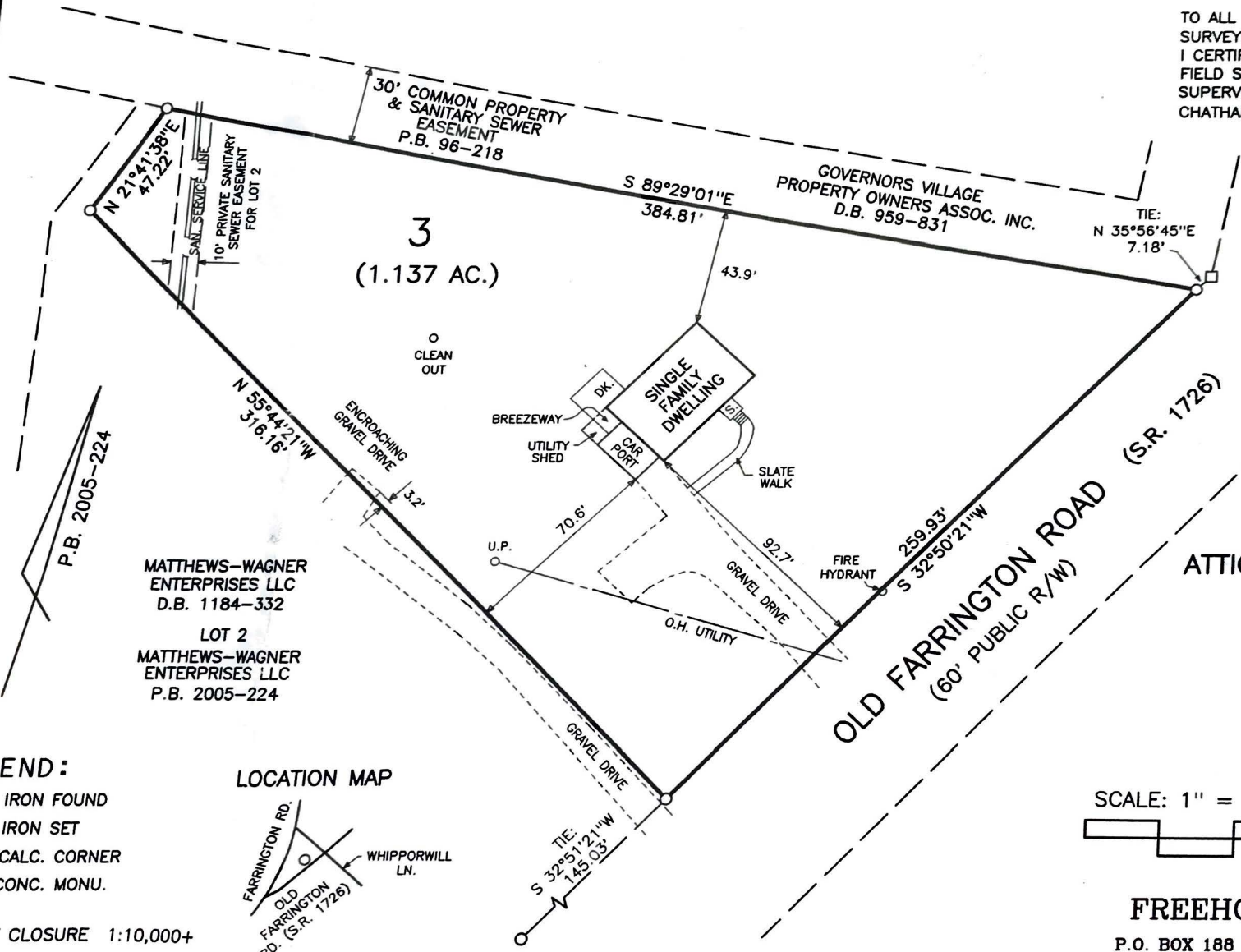

P.B. 2005-224

MATTHEWS-WAGNER ENTERPRISES LLC D.B. 1184-332

LOT 2

MATTHEWS-WAGNER ENTERPRISES LLC P.B. 2005-224

AS-BUILT SURVEY

PROPERTY OF

ATTICUS DEVELOPMENT GROUP LLC

587 OLD FARRINGTON ROAD

LOT 3

MATTHEWS-WAGNER ENTERPRISES LLC

WILLIAMS TWP. CHATHAM CO. NORTH CAROLINA

AS-BUILT: MARCH 22, 2007

SITE PLAN: JUNE 29, 2006

SCALE: 1" = 50'



FREEHOLD LAND SURVEYS, INC.

P.O. BOX 188 CARRBORO NORTH CAROLINA 27510

LEGEND:

- IRON FOUND
- ⊙ IRON SET
- CALC. CORNER
- CONC. MONU.
- OF CLOSURE 1:10,000+

LOCATION MAP

