

ETHEL BENNETT GLOSSON HEIRS BALDWIN TWP. CHATHAM CO. NORTH CAROLINA

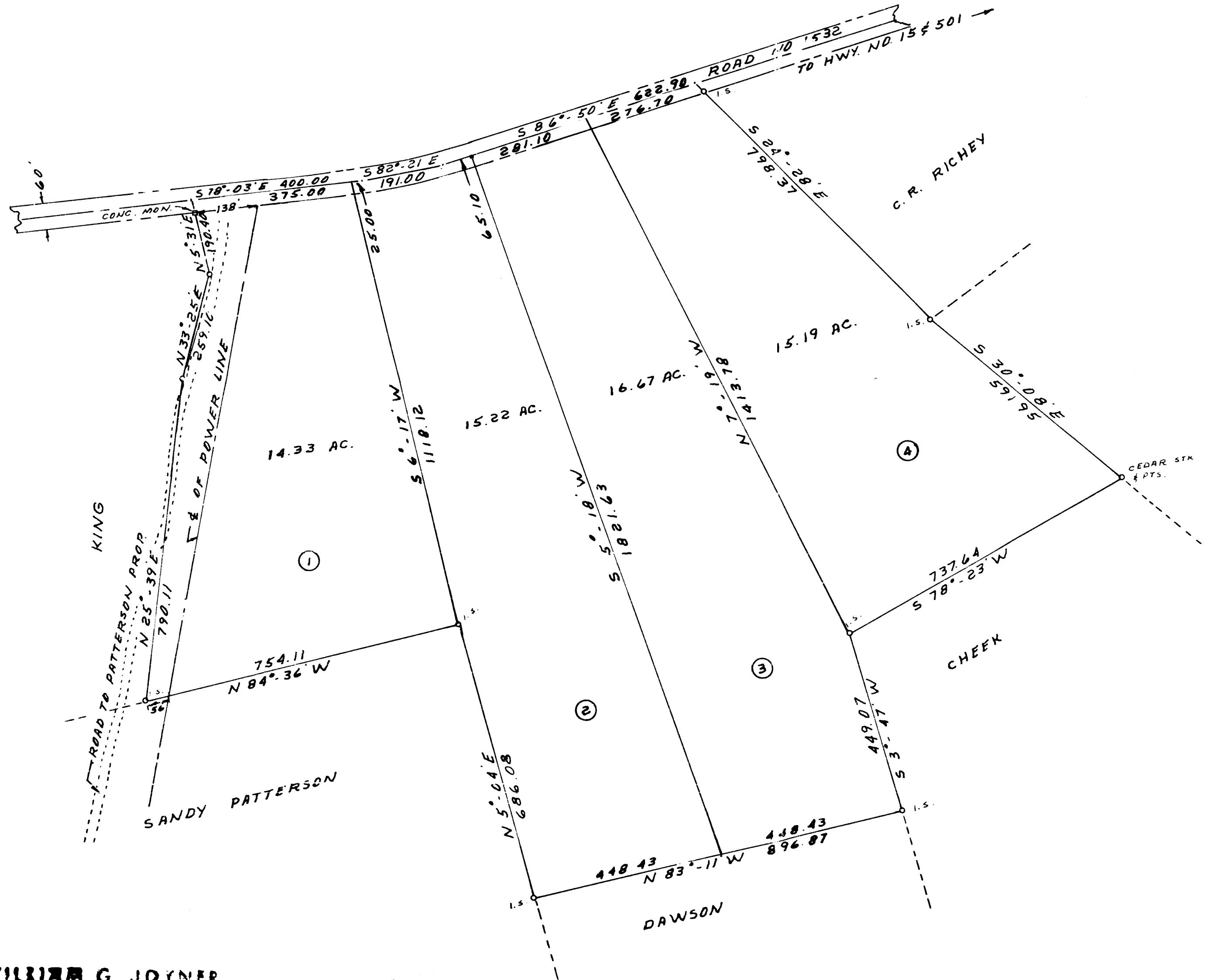
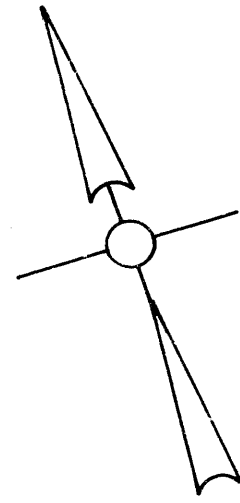

I, WILLIAM G. JOYNER, certify:
 (1) that this Map was drawn from an actual field and survey made by me;
 (2) that the boundaries and bearings are shown as shown and lines derived from information in best indicator;
 (3) that the Error of Closure is calculated by the method and is 1.14 feet;
 (4) that this Map was prepared in accordance with GS 47-50 as amended.
 WITNESS my hand and Seal this 9 day of DECEMBER, 1969.

Signature: *William G. Joyner*
 Registration No. 1-1002

Chatham County
 North Carolina
 I, *Ruby H. White*, a Notary Public in and for the State and County, do hereby certify that William G. Joyner did personally appear before me, that he acknowledged the due execution of the foregoing property map.
 Witness my hand and seal this 9th day of December, A.D. 1969.
 Notary Public *Ruby H. White*
 My commission expires 12-29-71.

NORTH CAROLINA:
 CHATHAM COUNTY
 The foregoing certificate of Ruby H. White, a Notary Public of Chatham Co., N. C., is certified to be correct. This map was filed for registration at 3:00 PM on June 11, 1971, and recorded in Plat Book #10 Page 40, Chatham Co. Registry.

THOMAS R. JOHNSON
 REGISTER OF DEEDS
 Signature: *Thomas R. Johnson*

SCALE 1" = 200'
 DEC. 9, 1969

WILLIAM G. JOYNER
 REGISTERED SURVEYOR
 P. O. BOX 752 - PITTSBORO, N. C.

13-46

