



Chatham County Volunteer Application for Boards & Committees

If you have any questions, contact Lindsay Ray at 919-545-8302 or email: lindsay.ray@chathamnc.org

PERSONAL INFORMATION

Name: _____

MAILING ADDRESS (P. O. Box or Street) _____

Town and Zip Code: _____

HOME ADDRESS (if different than above) _____

Town and Zip Code _____

Home Phone _____ Cell phone: _____

Email Address _____

Which Board of Commissioners district do you reside in? You can use the map below or to look up your voter record, visit <https://vt.ncsbe.gov/RegLkup/>

District 1 District 2 District 3 District 4 District 5

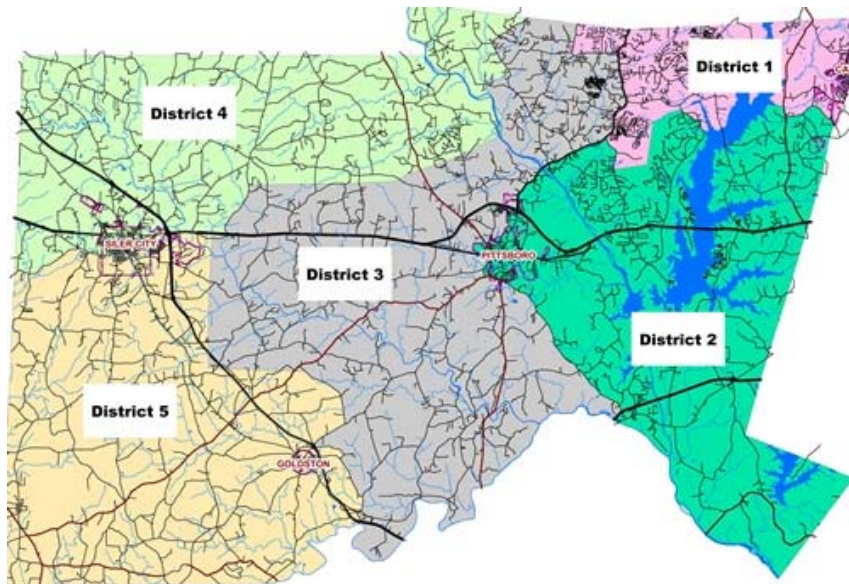

Are you currently serving on a board or committee in Chatham County? Yes No

If yes, which one(s):

Select up to THREE boards or committees on which you would be willing to serve:

- | | |
|--|--|
| <input type="checkbox"/> Agriculture Advisory Board | <input type="checkbox"/> Library Advisory Committee |
| <input type="checkbox"/> Affordable Housing Advisory Committee | <input type="checkbox"/> Appearance Commission |
| <input type="checkbox"/> Nursing & Adult Care Home Committee | <input type="checkbox"/> Board of Equalization & Review |
| <input type="checkbox"/> Planning Board | <input type="checkbox"/> Board of Health |
| <input type="checkbox"/> Recreation Advisory Committee | <input type="checkbox"/> Board of Social Services |
| <input type="checkbox"/> Transportation Advisory Committee | <input type="checkbox"/> Climate Change Advisory Committee |
| <input type="checkbox"/> Zoning Board of Adjustment | <input type="checkbox"/> Environmental Review Advisory Committee |
| <input type="checkbox"/> OTHER: _____ | |

Why do you wish to serve the county in this capacity?

EDUCATION

Please list your educational background. Include names of schools and degrees held.

CURRENT OR MOST RECENT EMPLOYMENT

Name of Employer: _____

Address of Employer: _____

Position: _____

Work Phone: _____

CIVIC INVOLVEMENT

Please list the names of the civic organizations in which you currently hold membership:

DEMOGRAPHIC INFO (OPTIONAL)

We ask your help in assuring the diversity of membership on our boards and committees. This section is optional, and you may leave it blank.

GENDER:

- Male
Female

ETHNIC ORIGIN/RACE:

- White, non-Hispanic Asian or Pacific Islander
African-American Native American
Hispanic Other

Year of Birth _____