

FILED
'89 AUG 9 AM 8 52
REBA G. THOMAS
REGISTER OF DEEDS
CHATHAM COUNTY, N. C.

formerly
MARY F. FARRAR
SEE PLAT BOOK 32, PAGE 13

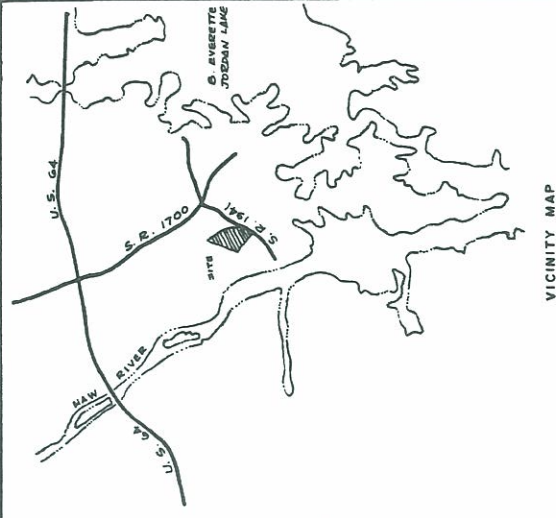

VICINITY MAP

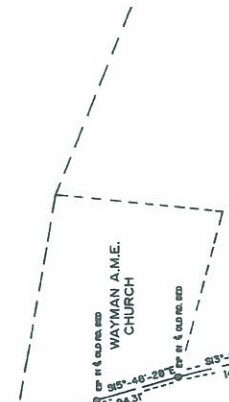

U. S. STEEL and CARNEGIE PENSION FUND
254 / 236
PLAT BOOK 4 / 28

Ronald Joseph Rice
501 / 556

CERTIFICATE FOR PLATS
North Carolina; Chatham County
The foregoing certificate of JOHN M. TISDELL, N. P., is certified to be correct. This plat was presented for registration at 8:52 o'clock A. M., on 8-9, 1988 and recorded in Plat Slide 88-263, Chatham County Registry.
Reba G. Thomas
Register Of Deeds By: Whitney D. White Assistant

16.756 Ac.
BY DMD

POND

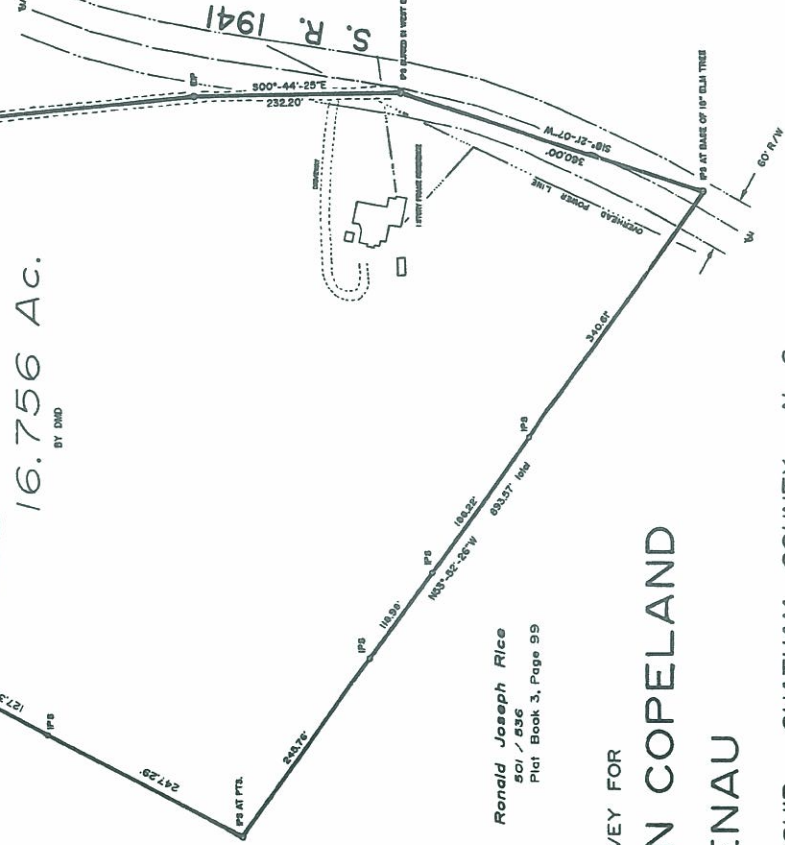

Ronald Joseph Rice
501 / 556
Plat Book 3, Page 99

SURVEY FOR
C. CLINTON COPELAND
and
JAN C. LIENAU

NEW HOPE TOWNSHIP CHATHAM COUNTY N. C.
SCALE: 1" = 100' NOVEMBER 8, 1988



DEED REFERENCE: BOOK 534, PAGE 102



I, VAN R. FINCH certify that this map was drawn in my presence and under my supervision that the ratio of reduction is correct and that the boundaries not surveyed are shown in brown and noted in red. This map was prepared in accordance with G. S. 41-20 as amended and the signature and seal this 10th day of November, 1988.
Surveyor
Van R. Finch
Registration Number: L - 2507

State of North Carolina, Chatham County
I, John M. Tisdell, a Notary Public of the County and State aforesaid, certify that I am duly qualified and sworn to and personally appeared before me this day and acknowledged the execution of the foregoing instrument.
Witness my hand and official seal this 10th day of November, 1988.
John M. Tisdell
Notary Public
My commission expires Feb. 23, 1991

VAN R. FINCH - LAND SURVEYS
PITTSBORO, N. C. 27312

89-263