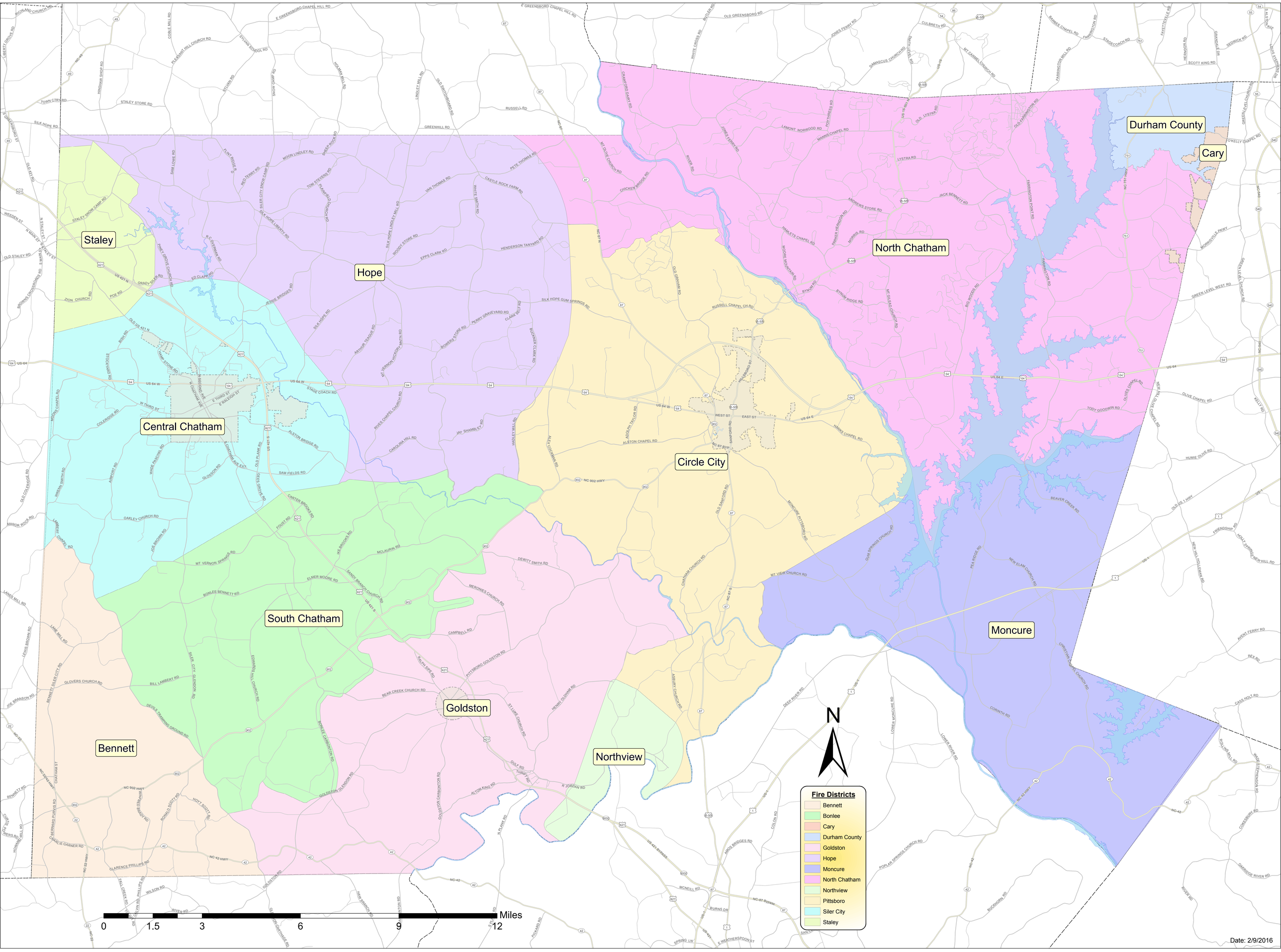Chatham County Fire Districts