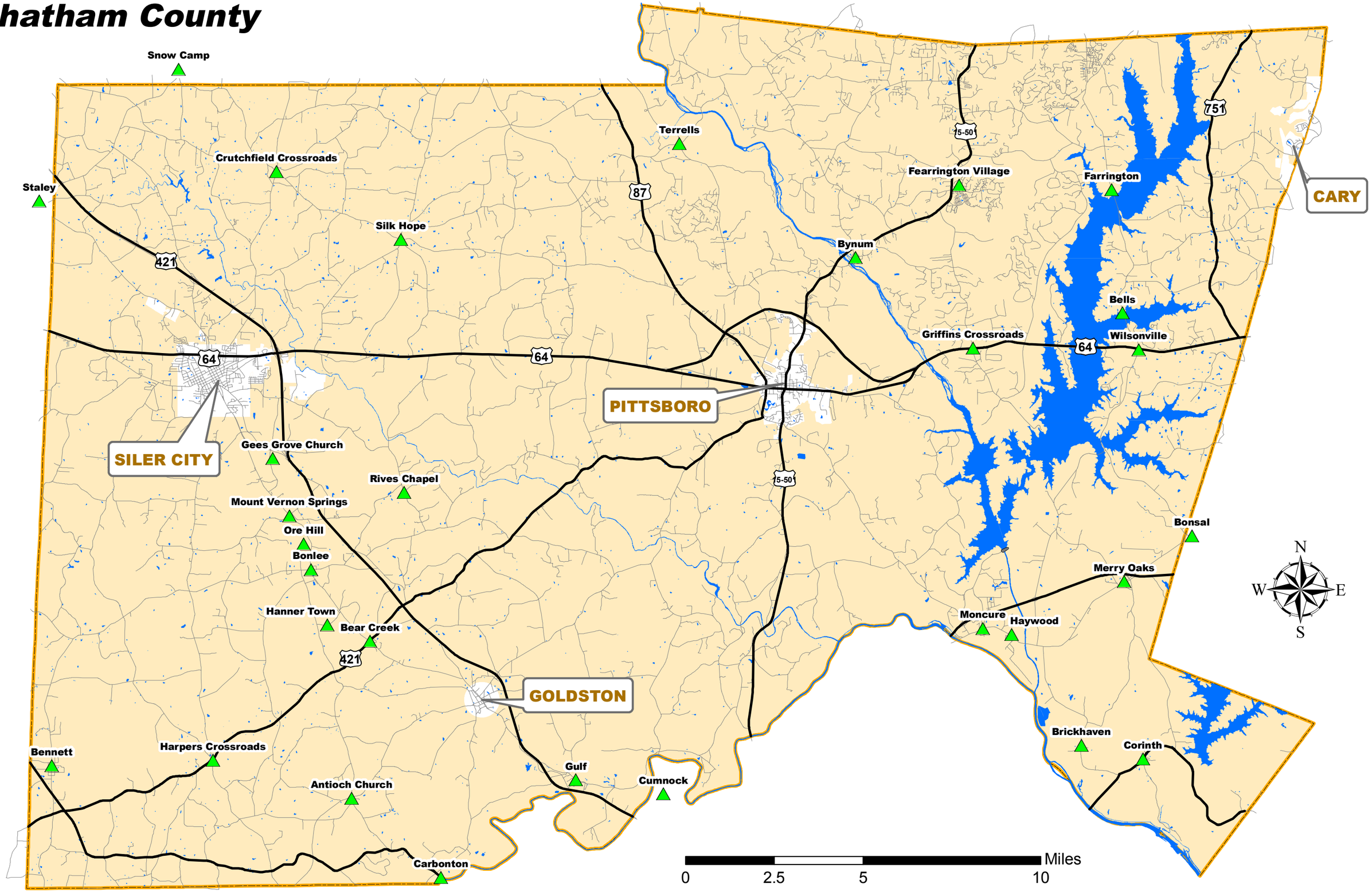Chatham County